

FINAL

DISCLAIMER

HANS C. HANSEN MD FIPP ABIPP

Board, ASIPP

**Executive Director, North Carolina Society of
Interventional Pain Physicians**

**Medical Director, The Pain Relief Centers, PA
Conover, North Carolina**

Publications: ASIPP

**No outside funding, No grants, Borrowed
Slides- S. Silverman M.D., R. Cicala M.D.**

Appreciate Mark Scheutzow M.D. Addiction Medicine





DRUG ABUSE AND MEDICAL PROFESSIONALS

GSIPP

Hans C. Hansen, MD

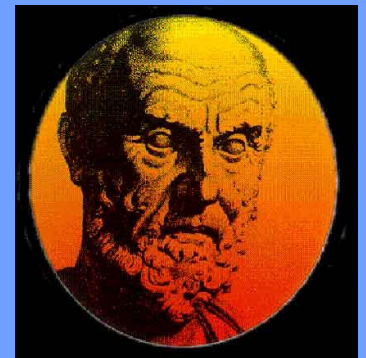

Objectives

- Define substance dependence and addiction
- Define impaired physician
- Epidemiology of substance use disorders in physicians
- Physician vulnerability
- Comorbidities
- Treatment options
- Outcomes (ASA data)

SUBSTANCE ABUSE FREQUENCY

- All U. S. A. 7%
- Physicians 8%
- Law Enforcement 8%
- College Students 18%
- Airline Pilots 04%
- Interstate Truckers 12%

Physician Drugs of Abuse 2001

- Alcohol 50 to 60%
- Opioids 30%
- Benzodiazepines 20% (40% for females)
- Marijuana 20%
- Cocaine 10%
- Amphetamines, Ritalin 10% (20% female)

Any fool can tell the truth, but it requires a man of some intelligence to know how to lie well.

Butler, Samuel

DRUG AND ALCOHOL ABUSE AMONGST MEDICAL PROFESSIONALS

- WHAT IS IT
- WHY IT HAPPENS
- EVOLUTION-THE HIDE
- THE SCIENCE
- DETECTION AND TREATMENT
- EXPECTATIONS

DRUG AND ALCOHOL ABUSE AMONGST MEDICAL PROFESSIONALS

- **WHAT IS IT?**
- WHY IT HAPPENS
- EVOLUTION-THE HIDE
- THE SCIENCE
- DETECTION AND TREATMENT
- EXPECTATIONS

DRUG AND ALCOHOL ABUSERS...

- EQUAL OPPORTUNITY DISEASE
- EASY ACCESS
- NO EASY WAY TO PICK IT
- EDUCATED IN COVER-UP AND SELF TREATMENT

IT'S ABOUT 10% OF THOSE AROUND US...

DRUGS AND ALCOHOL

- KILL SELF-ESTEEM AND CONFIDENCE
- CAN BE PERPETUATED BY FEAR/ANXIETY
- POLYPHARMACY IS COMMON
- COMORBID DISEASE IS USUALLY FOUND

WHAT IS IT?

Definition of an “Impaired Physician” dates to 1982 and was recognized by the AMA in JAMA in 1973.

“One who is unable to practice medicine with reasonable skill and safety to patients, because of physical or mental illness, including deterioration through the ageing process or lack of motor skill, or excessive use or abuse of drugs, including alcohol.”

Substance Abuse (DSM-IV)

One or more of the following in a 12 month period

- Failure to fulfill major role obligations at work, school, or home
- recurrent substance use in situations in which it is physically hazardous
- Current substance-related legal problems (e.g. arrests for substance-related disorderly conduct)
- Continued substance use despite having persistent or recurrent social or interpersonal problems caused or exacerbated by the effects of the substance

Substance Dependence (DSM IV)

More than 3 of the following during last 12 months:

- Tolerance
- Withdrawal syndrome
- Larger amounts/longer period intended
- Inability to/persistent desire to cut down or control
- Increased amount of time spent in activities necessary to obtain substance
- Social, occupational and recreational activities given up or reduced
- Substance use is continued despite adverse consequences

Characteristics of Addiction

- Characterized by the 5 C's:
 - Impaired **C**ontrol
 - **C**ompulsive use
 - **C**ontinued use, despite harm
 - **C**raving
 - **C**onsequences

Etiology of Addiction

- Genetic
 - 3 to 4x higher risk for children of substance abusers
 - 8 x higher risk for alcoholism if both biological parents alcoholic
- Psychosocial
- Environmental
 - History of victimization (Child abuse)
- Biological (Reward Deficiency Syndrome)
- Exposure to agent

WHAT IS IT?

Psychiatric Definitions from DSM-IV

Abuse (1 or more in 12 months)

- Failure to fulfill role obligations
- Use in hazardous situations
- Recurrent legal problems
- Use despite adverse consequences

WHAT IS IT?

New Definition of Addiction by ASAM

Addiction is a primary, chronic disease of brain reward, motivation, memory and related circuitry. Dysfunction in these circuits leads to characteristic biological, psychological, social and spiritual manifestations. This is reflected in an individual pathologically pursuing reward and/or relief by substance use and other behaviors.

Adopted by the ASAM Board of Directors 4/12/2011.

Addiction is characterized by inability to consistently abstain, impairment in behavioral control, craving, diminished recognition of significant problems with one's behaviors and interpersonal relationships, and a dysfunctional emotional response. Like other chronic diseases, addiction often involves cycles of relapse and remission. Without treatment or engagement in recovery activities, addiction is progressive and can result in disability or premature death.

DRUG AND ALCOHOL ABUSE AMONGST MEDICAL PROFESSIONALS

**Substance Use or Chemical Dependency
is the most frequent disabling illness
among physicians**

General Characteristics of SUD in Physicians

- Prevalence estimates 11 - 14% *at some time in their life*
- Equal to prevalences found in general population (*no higher risk in health professions*)
- Two waves: residents and training and physicians in mid to late career
- Median age in treatment: 45 years old (range 25-83)
- Approximately 80,000 MDs currently have a SUD
- Female to male: 1:7 but will change as more females enter medicine

Incidence of Physician Impairment due to Drugs

- Incidence
 - 1 in 10 physicians will become addicted
- Specialties
 - ER, Psychiatry, Anesthesiology
- Anesthesiologist
 - Represent 4% of all physicians
 - 13% of all MD's in treatment
 - 3x higher than internist
 - Highest risk of relapse of all specialties
 - 19% per year with h/o narcotic addiction

Physician Substance Abuse

- 15% lifetime risk drug and alcohol
- 7% are impaired at any given time
 - About 1/3 are alcohol only
 - About 1/4 are drug only
 - About 10% involve street drugs

The art of medicine consists of amusing the patient while nature cures the disease.

Voltaire

Epidemiology

Highest

- Anesthesiology (opioids and recently subset with propofol)
- Emergency medicine (alcohol, stimulants, MJ, now zolipidem)
- Psychiatry (benzodiazepines)
- Family Medicine (alcohol – due to large number of MDs relative to other specialties)

Epidemiology

Lowest

- Radiologists
- Pathologists
- Pediatrics

Conflicting data – Surgeons: most data high (alcohol)

Epidemiology

Although the prevalences are similar to the general population, the actual drugs used are different due to the familiarity and greater availability open to physicians

Epidemiology

- 50% abuse alcohol: (≥ 5 drinks/ day or 14/wk for M or ≥ 4 /d or 7/wk for F)
- 35% abuse opioids (driven by anesthesiologists)
- 15% abuse stimulants or sedatives
- 31% abuse both alcohol and a medication
- 48% were dual diagnosis – drug and psychiatric d/o (primarily anxiety and depression)

DRUG AND ALCOHOL ABUSE AMONGST MEDICAL PROFESSIONALS

WHAT IS IT?

WHY IT HAPPENS

- EVOLUTION-THE HIDE
- THE SCIENCE
- DETECTION AND TREATMENT
- EXPECTATIONS

- THOSE THAT DENY PERSONAL PROBLEMS
- ACHIEVERS= SUCCESS
- DENIAL= POOR DECISION MAKING= RISK TO THE ABUSER/COMMUNITY=BREACH OF STANDARD OF CARE

Addiction as a Disease (image)

“The fact that well trained and successful physicians relapse is at least circumstantial evidence that the drive to relapse originates far from the realm of conscious intent.”

-David Gastfriend. JAMA 2005

Mortality

13-17% mortality rate of substance abuse among untreated physicians

- 1986, Alexander et al. reported that most drug related deaths occurred during the first 5 years after graduating medical school
- 2001, Domino et al. reported that anesthesiologists 3x greater rate of drug-related death and suicide than general internists
- 2002, Booth et al. reported 18% of residents died or nearly died before substance abuse was suspected

Risk Factors for Drug Use

- Physicians are more likely to self treat than the general population
 - Hughes et al, 1992: JAMA. 1992 May 6;267(17):2333-9
- Easy access to drugs
- Greater curiosity about drug effects
- Underestimate the dangers and are over confident in ability to use

DRUG AND ALCOHOL ABUSE AMONGST MEDICAL PROFESSIONALS

WHAT IS IT?

- WHY IT HAPPENS?

EVOLUTION-THE HIDE

- THE SCIENCE
- DETECTION AND TREATMENT
- EXPECTATIONS

MEAN DURATION OF ABUSE PRIOR TO TREATMENT

■ Alcohol	10 - 22 years
■ Benzos	7 - 12 years
■ Hydrocodone	2 - 5 years
■ Powder Cocaine	2 - 5 years
■ Crack Cocaine	3 - 9 months
■ Fentanyl class	3 - 9 months

Warning Signs – 1

- Isolation
- Withdrawal from family, friends, leisure activities
- Increased episodes of anger, irritability, and hostility
- Inaccessibility
- Prescriptions for staff, family

Warning Signs – 2

- Weight loss
- Increased sick days, Monday morning sick days
- Spending more time at hospital – even when off duty
- Anesthesiology – inappropriate/greater use of Fentanyl in cases
- Irregular work performance occurs when problem is advanced
- Poor work performance is the last to manifest

Warning Signs – 3

Newer concept - Malpractice as PTSD:

“What I realized in working with victims of terror was that I had noticed many doctors suffered the acute stress reaction. For a conscientious physician, discovering he has made a serious mistake can be devastating. He is in a daze, not unlike victims of accidents, warfare, or terrorist acts. He can't believe what has happened. He is in shock, bewilderment, and fear. This may explain some of the workaholism, alcohol and drug use, and suicides among physicians.”

-Barry Bub, MD

According to the AMA, physicians have an ethical obligation to report impaired, incompetent, and unethical colleagues.

Report anonymously to the state's Physician Health Program

Only 20% of states have laws mandating reporting
1974 Disabled Doctors Act *urged* (but did not require)
mandatory reporting

Barriers to Reporting

- “Code of Silence” = hopes that the problem will resolve
- Fear of retaliation
- Protection of practice or hospital’s reputation
- Accusations of “over-reacting”
- Lack of understanding of addiction as a disease
- Stigma attached to addiction and psychiatric d/o
- Lack of awareness of PHP programs

What to do?

(ASA Recommendations)

- Do not confront suspected addict on your own
- Maintain confidentiality
- Information gathering (not an investigation)
- Document facts and behavior
- Confirm identified signs: Do not rely on rumor
- Have compelling evidence to report if individual refuses treatment
 - Corroboration with urine/blood testing
- Once confronted do not leave individual alone
- No liability to reporter if acted in good faith

Intervention

- Very carefully
- Expect hostility, threat of lawsuit and denial
- Act immediately when evidence is present
- Random urine or blood specimen
 - If refuse, immediate suspension
 - Permanent termination

Reporting

- Does not have to be reported to the state
- If volunteer, place on medical leave of absence
 - Evaluation vs. treatment
 - If found to be addicted will immediately be placed into an inpatient tx program
- Reported to state
 - Adverse actions taken (Hospital, License board)
 - Medical malpractice

Treatment

- Goals of treatment
 - Safe detoxification
 - Develop a chemical free lifestyle
 - Exposure and assimilation into a recovery program
- There is no cure for addiction
 - Successful treatment means recovery
 - Lifelong process

DRUG AND ALCOHOL ABUSE AMONGST MEDICAL PROFESSIONALS

- WHAT IS IT?
- WHY IT HAPPENS?
- EVOLUTION-THE HIDE

THE SCIENCE

- DETECTION AND TREATMENT
- EXPECTATIONS

**“The seat of the addict’s soul lies in the
nucleus accumbens”
-Griffith Edwards**

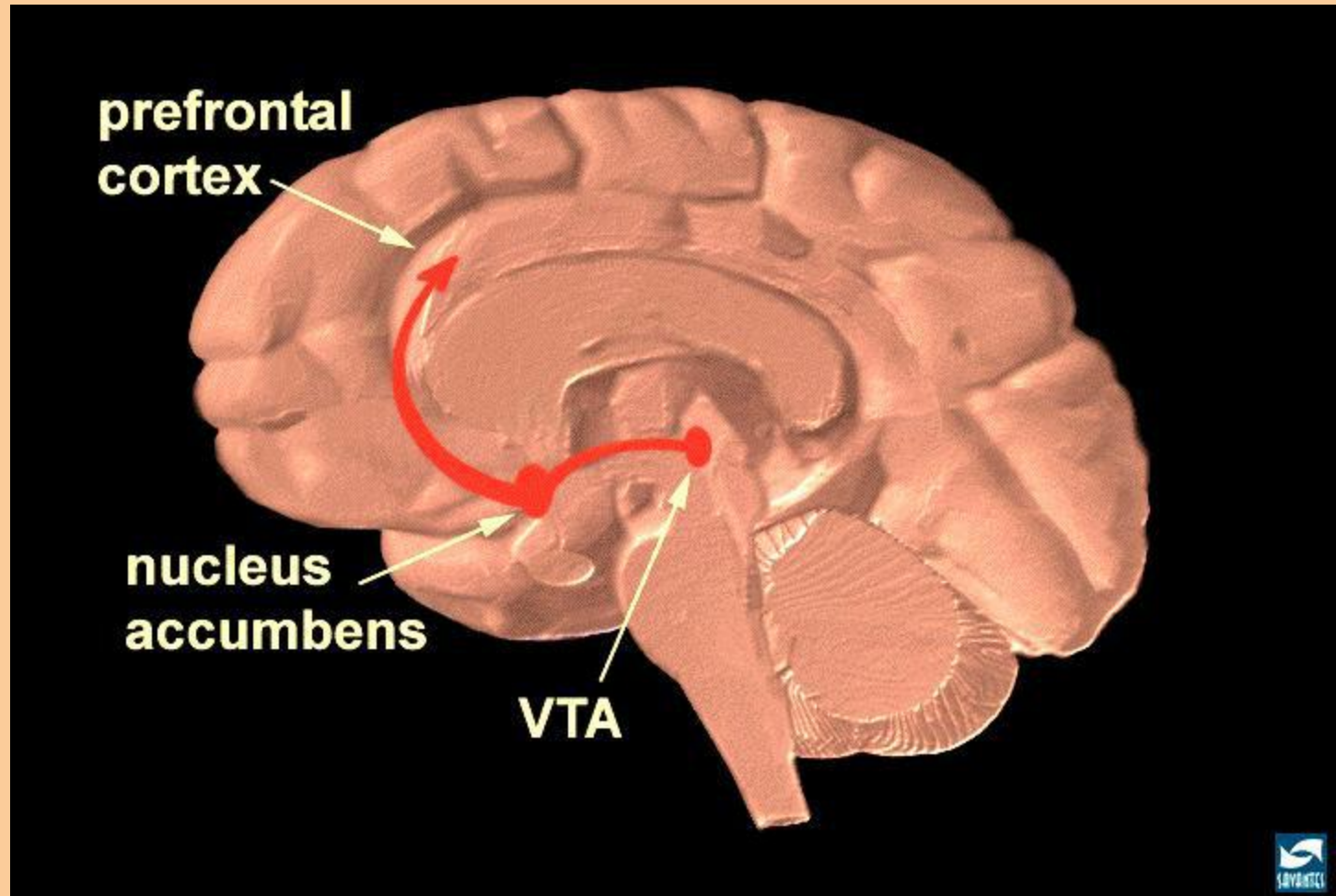

Addiction as a Disease and Not a Moral Failing

- Genetic Predisposition: 55% for alcohol and 72% for cocaine
- Environmental modification
- Stimulus provided by substance of abuse
- Alterations initiated in the nucleus accumbens
- Ventral Tegmental Area has connections to amygdala, PFC, striatum which initiates long-lasting neurobiological changes

Addiction as a Disease and Not a Moral Failing

- Activation of the ventral tegmental dopamine pathways by substances of abuse
- Transition from conscious prefrontal cortex glutaminergic pathways to striatum
- Striatal dominance of drug seeking behaviors is unconscious
- Transition to striatal dominance is key “switch” in addiction
- Maintained unconsciously by amygdala, striatum

What Causes Substance Abuse?

- Genetic predisposition
- Childhood family dysfunction (emotional abuse, instability)
- Depression, Manic-depression, ADD
- Cultural acceptance
- Exposure to mood altering chemicals
 - Alcoholic skip generation model

Addiction as a Disease and Not a Moral Failing

- Two examples of the power of striatal behavioural sensitization
- Cocaine dependent people shown drug cues for 33 milliseconds
 - Too short to be visually recognized
 - 48 hours later it was demonstrated that cues were both recoded and remembered
- Cocaine dependent people show activation of the mesencephalon (origin of the VTA) when presented with words assoc w cocaine use

Drugs affect the brain

NORMAL

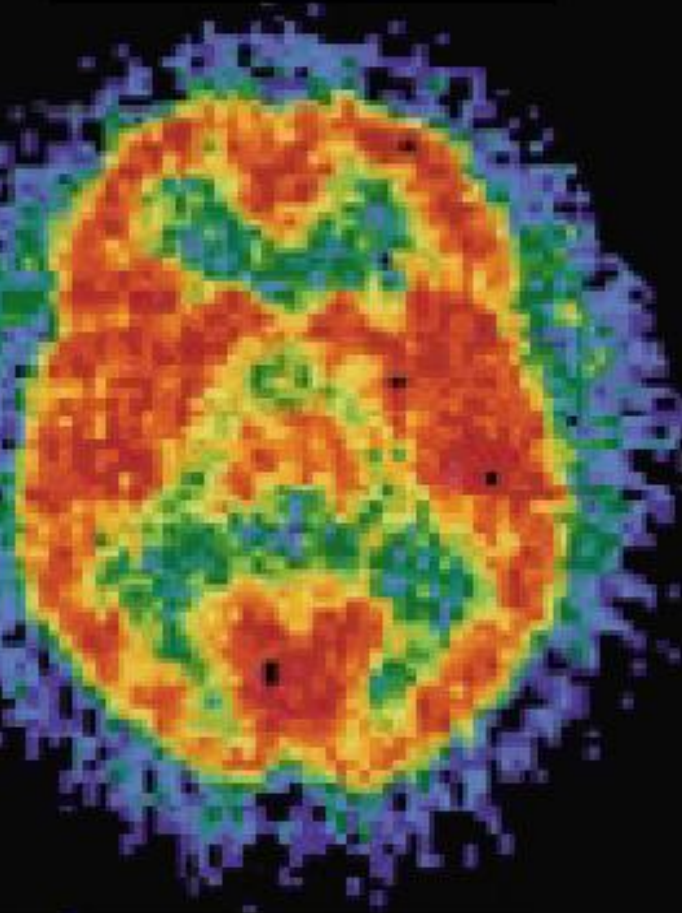

COCAINE

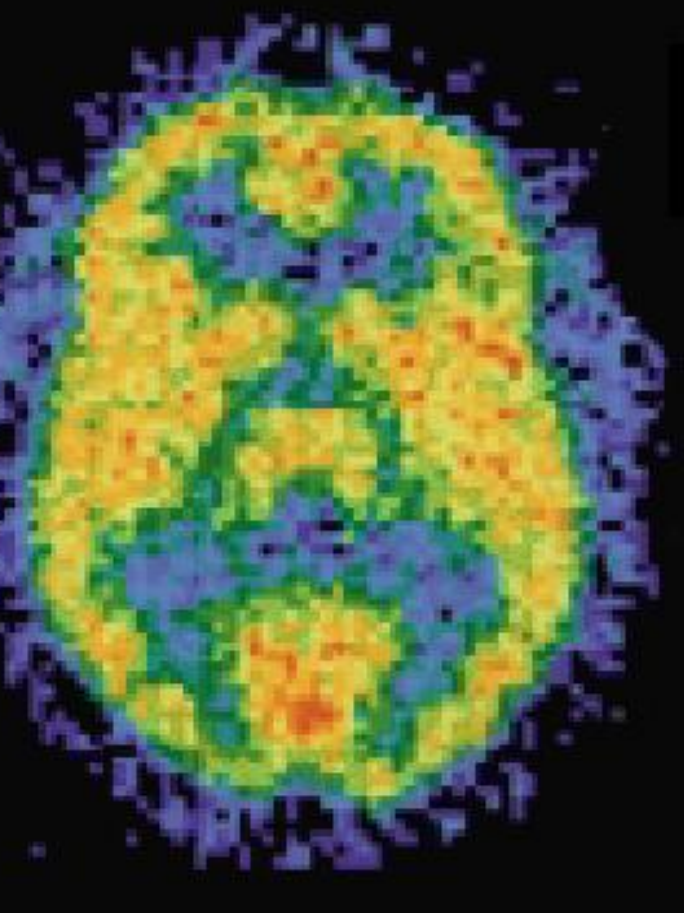

Even after they're out of your system

Your Brain on Drugs

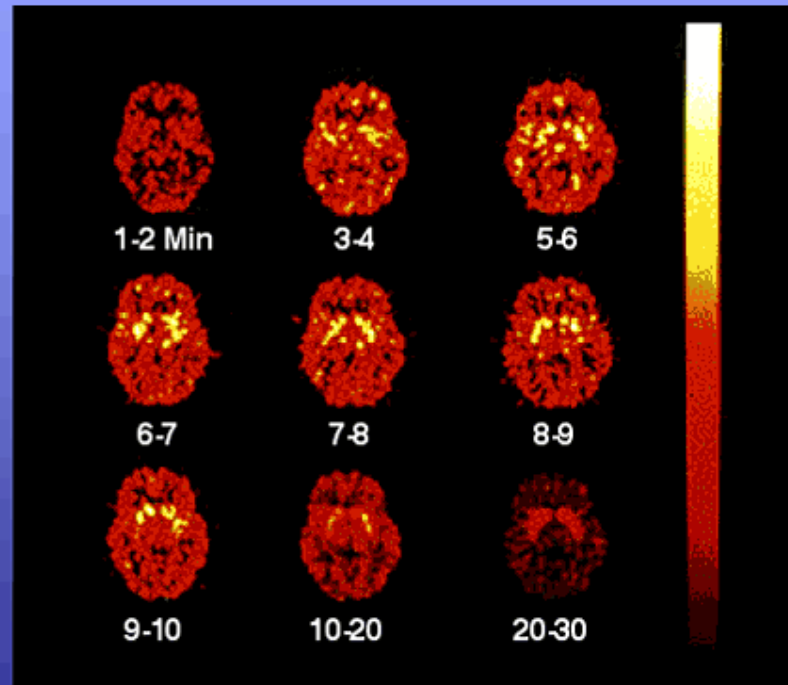

An active abuser can't (not won't) stop

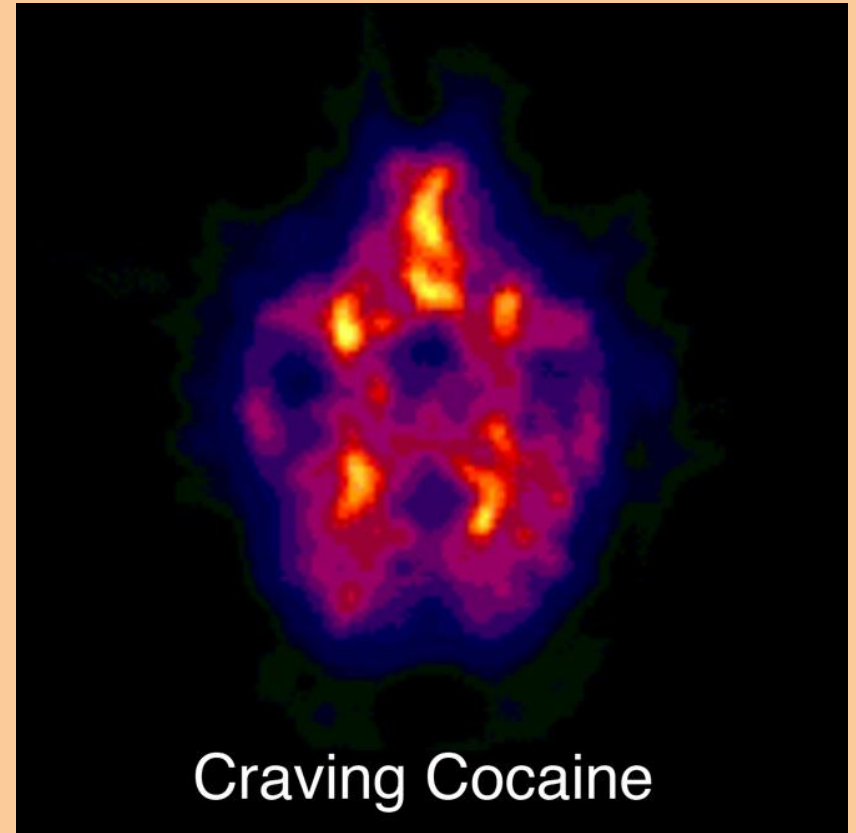
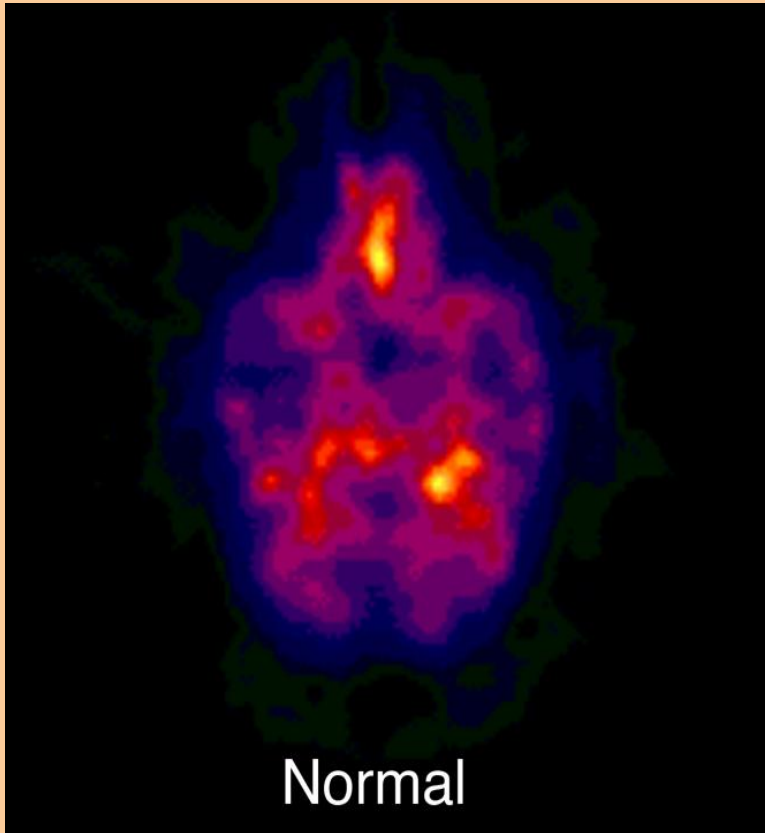

DRUG AND ALCOHOL ABUSE AMONGST MEDICAL PROFESSIONALS

WHAT IS IT?

- WHY IT HAPPENS
- EVOLUTION-THE HIDE
- THE SCIENCE

DETECTION AND TREATMENT

- EXPECTATIONS

100 Alcoholic Doctors – 21 Year Follow-up

- 20 relapsed and recovered
- 10 died of non-alcohol related causes
- 8 died of alcohol related causes
- 73% abstinent at 21 years
- Strong relationship between 12-Step and abstinence

RELAPSE

- 25% 1 RELAPSE
- INCREASED RISK W/FAMILY HISTORY
- COEXISTING PSYCH
- USE OF A “HEAVY OPIOID”

15% AT RISK SOME POINT IN THEIR CAREER

Factors Contributing to Relapse

- Greatest risk factors are family history of SUD and use of major opioids but only in presence of psychiatric disorder
- 13x increase with FH, use of opioids, and psychiatric d/o
- Continued Denial
- Failure to Understand Disease of Addiction
- Poor stress coping mechanisms – stress is single greatest factor
- Complacency and overconfidence
- Unresolved issues of shame and guilt

Treatment of Impaired MDs

- Alcoholic MDs followed for more than 1 year have successful outcomes of 74-95%

(Hedberg,EB.,Ziegler,PP.,Mansky,PA Physician chemical dependency. J Med Pract Manage 1997; 12:186-190, Skutar,C. Physicians Recovery Network targets attitudes about impairment. Mich Med 2990; 89:30-32; Gallegos,KV.,Norton,M., Characterization of Georgia's Impaired Physician Program:data and statistics. J Med Assoc Ga 1984;73:755-8.Femino,J.,Nirenberg,TD. Treatment outcome studies on physician impairment. RI Med. 1994; 77:345-350. O'Connor,PG.,Spickard,A. Physician impairment by substance abuse. MedClinNorthAm 1997; 81:1037-1052)

Coerced Treatment

- Treatment under legal pressure have outcomes as favorable as those who enter voluntarily
- Carrot and Stick
- Professionals in Florida have 90% plus recovery rates

This is your license

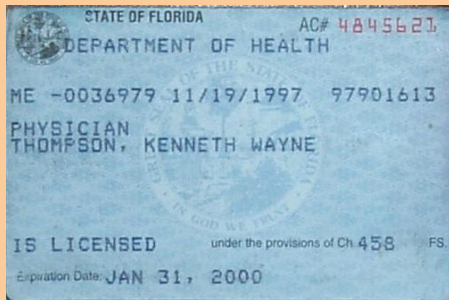

This is your license on drugs



4

~~days~~

months

Treatment

- Most effective treatment:
 - Inpatient treatment 4-12 weeks
 - Thorough understanding of the disease process
 - Long-term care and follow-up
 - Regular participation in recovery groups
- Recovery: Result of successful treatment
 - 60-94% of physicians recover
 - Lifelong process: Not cured, addicted for life

Other Professions – Nurses

- Again – Prevalence = general population (11-14%)
- Most abused substance is carisoprodol
- Higher rates of opioids and benzodiazepines
- Critical care and ER nurses at greatest risk
- Obtain meds by diverting

Other Professions – Pharmacists

- Prevalences may be slightly higher (16-18%)
- Health care professionals that engage in most self-medication
- Divert un-claimed prescriptions
Opioids > sedatives
- Up to 40% may have diverted controlled substances

12-Step Programs

- Considered 2nd most important contributing factor to physician success (first is mandatory urine screening)
- First Step is admitted powerless over a substance
- Structured support network
- Concept of Higher Power => prevents regression to defenses of denial and projection

Treatment and Recovery

- 12 Step based abstinence programs
- Medication based
 - Methadone maintenance
 - Antabuse
 - Newer drugs
- “Responsible drinking” organizations
- Psychological based

Standard Treatment

- Detoxify
- 12 step based - admit problem, take responsibility, abstain, help others
- (Re)learn coping skills
- Therapy for underlying emotional problems
- Treatment of associated psychiatric problems

Treatment and Recovery

- Decide to quit - 2% 5 year success
- Detox only - 2%
- 30 day evening outpatient - 8%
- 30 day day program - 17%
- 30 day inpatient - 23%
- 90 day inpatient - 65%

Extended aftercare increases success rates 25 -50%.

Note: second treatment has slightly higher success than first - subsequent treatments have lower success rate.

PHP – Physician Health Programs

- Do not provide treatment
- Promote early detection, assessment, evaluation
- Referral to residential treatment program
- Increasingly dealing with issues of boundary violations
- Usually 501(c)3 but can be part of state medical society or board

PHP – Physician Health Programs

26% self-referrals

20% referral by colleague

21% referral by medical board

14% referred by hospital medical staff

17% family, law enforcement, attorneys

PHP – Physician Health Programs

- Contingency contracts with consequences – usually 5 years
- Schedule and coordinate random urine testing (usually 20+ health professional panel)
- Hair and nail testing used
- Ethyl glucuronide testing for all participants
- Required 12-Step meetings
- Assignment to an addictionologist

PHP – Success and Failure

- 78% of participants had no positive test for alcohol or drugs over 5 years
- At least one relapse occurs in about 22-25% of physicians over 5 years
- Up to 92% 5 year success including renewed contracts with relapse
- At 5 years 71% of physicians still practicing

Residential Programs

- Recommended as by time problem recognized usually significant
- Considered standard of care by Medical Boards
- Dedicated HCP programs: Farley in Williamsburg; Talbott in Atlanta
- Include psychiatric and neuropsychological evaluation
 - Family therapy component
- Followed up by relapse prevention programs

Pharmacotherapy

- Disulfiram (blocks alcohol metabolism) offered
- Medical Boards do not usually support use of opioid agonist
- Naltrexone may be used
- Treatment of pain with long acting opioids *very rarely* considered

DRUG AND ALCOHOL ABUSE AMONGST MEDICAL PROFESSIONALS

- WHAT IS IT
- WHY IT HAPPENS
- EVOLUTION-THE HIDE
- THE SCIENCE
- DETECTION AND TREATMENT
- ***EXPECTATIONS***

RISK >

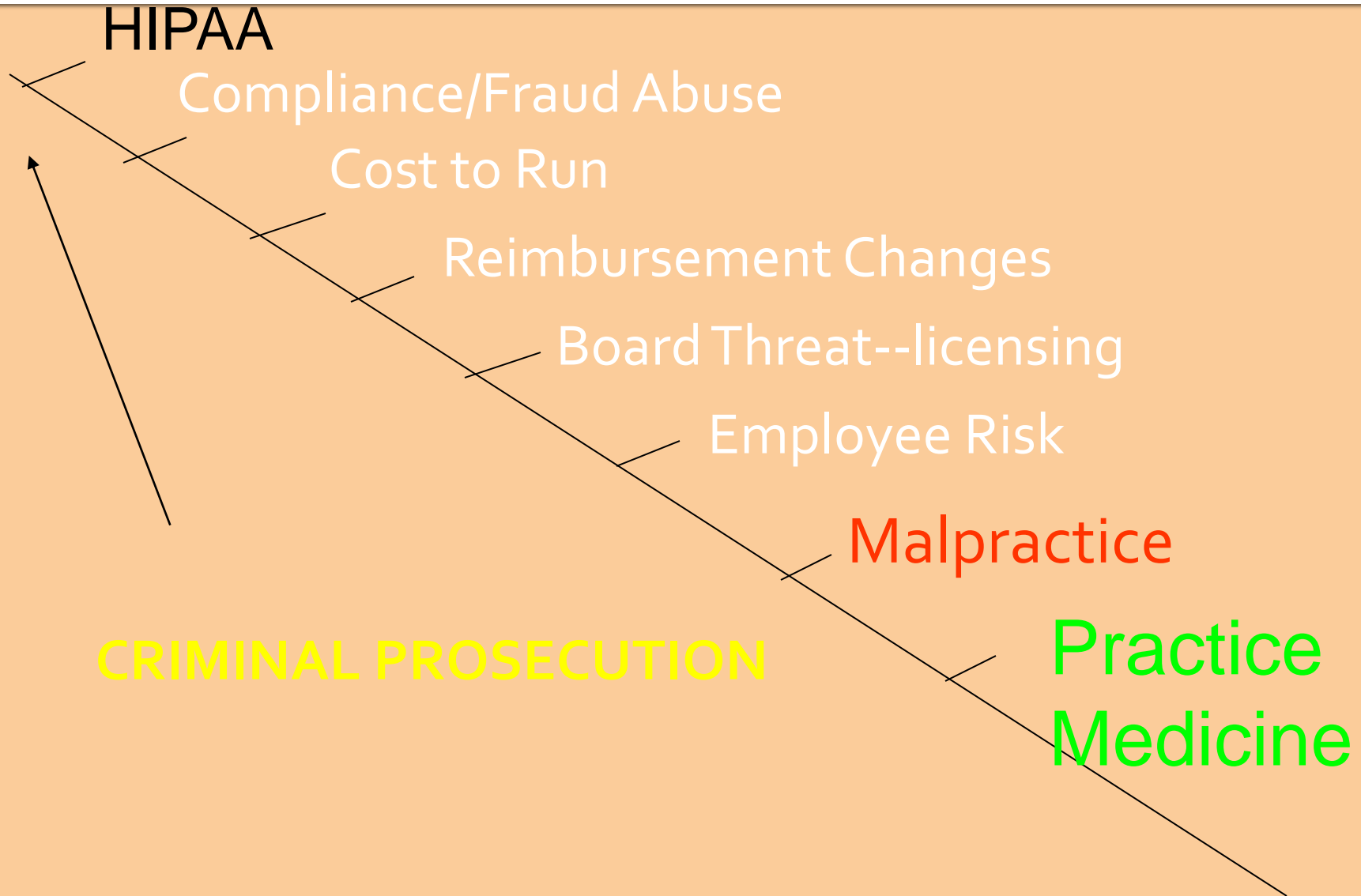

Comorbid Disorders in Physicians

- 52% Substance use disorders
- 29.6% Other psychiatric disorders

McGovern et al. J Addict Dis. Characteristics of physicians
presenting for assessment at a behavioral health center.
2000; 19(2):59-73

- Alcohol is the drug of choice for most physicians with addiction.
- However, only about 10% of anesthesiologists enter treatment for alcohol addiction.
- The majority of addicted anesthesiologists are addicted to fentanyl and sufentanil.

Physician Suicide

- Male doctors 40% higher than general population
- Female doctors 130% higher than general population

Schernhammer. Taking their own lives – the high rate of physician suicide. Perspective 2005 June (24) 352:2473-2476

Schernhammer and Colditz. American J Psychiatry. Suicide rates among physicians: a quantitative and gender assessment analysis. 2004; 161(12):2295-302

Psychiatric Comorbidity

- Increasing in frequency
 - Angres et al J Addict Dis. Psychiatric comorbidity and physicians with substance use disorders: a comparison between the 1980s and 1990s. 2003; 22(3):79-87
- Little being done about it
 - Center et al, JAMA. Confronting depression and suicide in physicians: a consensus statement. 2003 Jun 18;289(23):3161-6

Drug Related Deaths

- Michael Jackson
- Bruce Lee
- Richard Burton
- Montgomery Clift
- WC Fields
- Robert Pastorelli
- Murphy Brown
- Dana Plato
- Jim Morrison
- Whitney Houston
- Margaux Hemingway
- Marilyn Monroe
- John Belushi
- River Phoenix
- Heath Ledger
- Dee Dee Ramone
- Sid Vicious
- Amy Winehouse
- Chris Farley
- Judy Garland
- Anna Nicole Smith
- Elvis
- Kurt Cobain
- Janis Joplin
- Len Bias
- Brittany Murphy
- Chris Pettiet
- Jimi Hendrix
- Brian Jones
- Billy Mays
- Ike Turner
- Hank Williams, Sr.
- Brad Renfro



Dr. Sundeep Kapoor Vs. Conrad Murray M.D.

BROWARD COUNTY MEDICAL EXAMINER
5301 SW 31st AVENUE
FORT LAUDERDALE, FL 33312

NAME: Vickie Lynn Marshall	AUTOPSY NO: 07-0223
SEX: Female	DATE OF AUTOPSY: February 9, 2007
RACE: White	TIME OF AUTOPSY: 10:36 a.m.
AGE: 39	PROSECTORS: Gertrude M. Juste, M.D. Associate Medical Examiner and Joshua A. Perper, M.D. Chief Medical Examiner
DOB: 11/28/1967	

FINAL PATHOLOGICAL DIAGNOSES:

I. ACUTE COMBINED DRUG INTOXICATION

A. Toxic/lethal drug:

Chloral Hydrate (Noctec)

1. Trichloroethanol (TCE) 75ug/mL (active metabolite)

2. Trichloroacetic acid (TCA) 85ug/mL (inactive metabolite)

B. Therapeutic drugs :

1. Diphenhydramine (Bendaryl) 0.11 mg/L

2. Clonazepam (Klonopin) 0.04 mg/L

3. Diazepam (Valium) 0.21 mg/L

4. Nordiazepam (metabolite) 0.38 mg/L

5. Temazepam (metabolite) 0.09 mg/L

6. Oxazepam 0.09 mg/L

7. Lorazepam 22.0 ng/mL

C. Other non-contributory drugs present (atropine, topiramate, ciprofloxacin, acetaminophen)

II. LEFT GLUTEAL PANNICULITIS, WITH ABSCESS FORMATION AND RECENT LINEAR HEMORRHAGE

III. FIBROSIS WITH FAT NECROSIS (CHRONIC REPEATED INJECTIONS OF VARIOUS MEDICATIONS IN BUTTOCKS) OF DERMAL AND SUBCUTANEOUS TISSUES, BILATERAL GLUTEAL REGIONS AND ANTERIOR RIGHT THIGH

IV. GASTROENTERITIS, MILD, OF PROBABLE VIRAL ETIOLOGY

V. DEPRESSION FOLLOWING RECENT DELIVERY OF TERM INFANT AND RECENT DEATH OF ADULT SON (SEPTEMBER 2006)

CRIMINALIZATION OF MALPRACTICE

- 2 DOZEN CASES IN 2 DECADES
- 2003 ALONE 15
- BREACH OF STANDARD OF CARE
- CONRAD MURRY M.D.-PROPOFOL
- SANDEEP KAPUUT M.D.- CONTROLS

KAPOOR WALKS

**GOOD FAITH TREATMENT VS,
GROSS NEGLIGENCE**

There are Gender Differences - Females

- Single and younger than male counterparts
- Enter treatment at younger age compared to males – average age 40 yo
- Have greater psychiatric comorbidity especially anxiety and depression
- Experiences more guilt and shame and lower self-esteem
- Driving psychological factor is considered role deprivation – being unmarried and not having children

There are Gender Differences - Females

- Females use more alcohol than other substances except anesthesiologists
- Greatest use of alcohol is in female surgeons
- Alcohol use of female surgeons \geq male surgeons of same age cohort
- Subpopulation of female anesthesiologists dependent on propofol
- Tend to do better in treatment with less relapses than males

Suicide in Physicians

- 70% related to substance use disorder in both females and males
- Suicide rate in female physicians highest for any age matched cohort
- Female physicians more like to have attempted suicide than males and at younger age
- For non-physician females only 1 in 10-15 attempts are successful, for physicians 1:2-3 are successful

Reasons Multifactorial

Anesthesiologists: “Pharmacologic Invincibility”

Psychological overconfidence from dealing with medications

Relative ease of diverting small quantities of potent opioids

Emergency Med: sensation-seeking

Surgeons: emotional detachment

Psychiatrists: benzos work for patients

Successful Re-entry

Successful reentry requires:

- Complete a structured treatment program
- Minimal denial, well motivated
- Return to a supportive environment
- Re-entry agreement implemented before starting work

Re-entry Agreement

Strongly recommend:

- No night/weekend call for three months
- Not handle narcotics for three months
- Random testing of returned syringes for drug content

Relapse

- Can be lethal with narcotic users
 - Death may be identifying symptom
- Overall relapse rate:
 - 14% per year
 - 19% if history of opioid abuse
- Menk study
 - 34% successful re-entry of residents who abused narcotics vs. 70% success with other agents

How Successful is Re-Entry

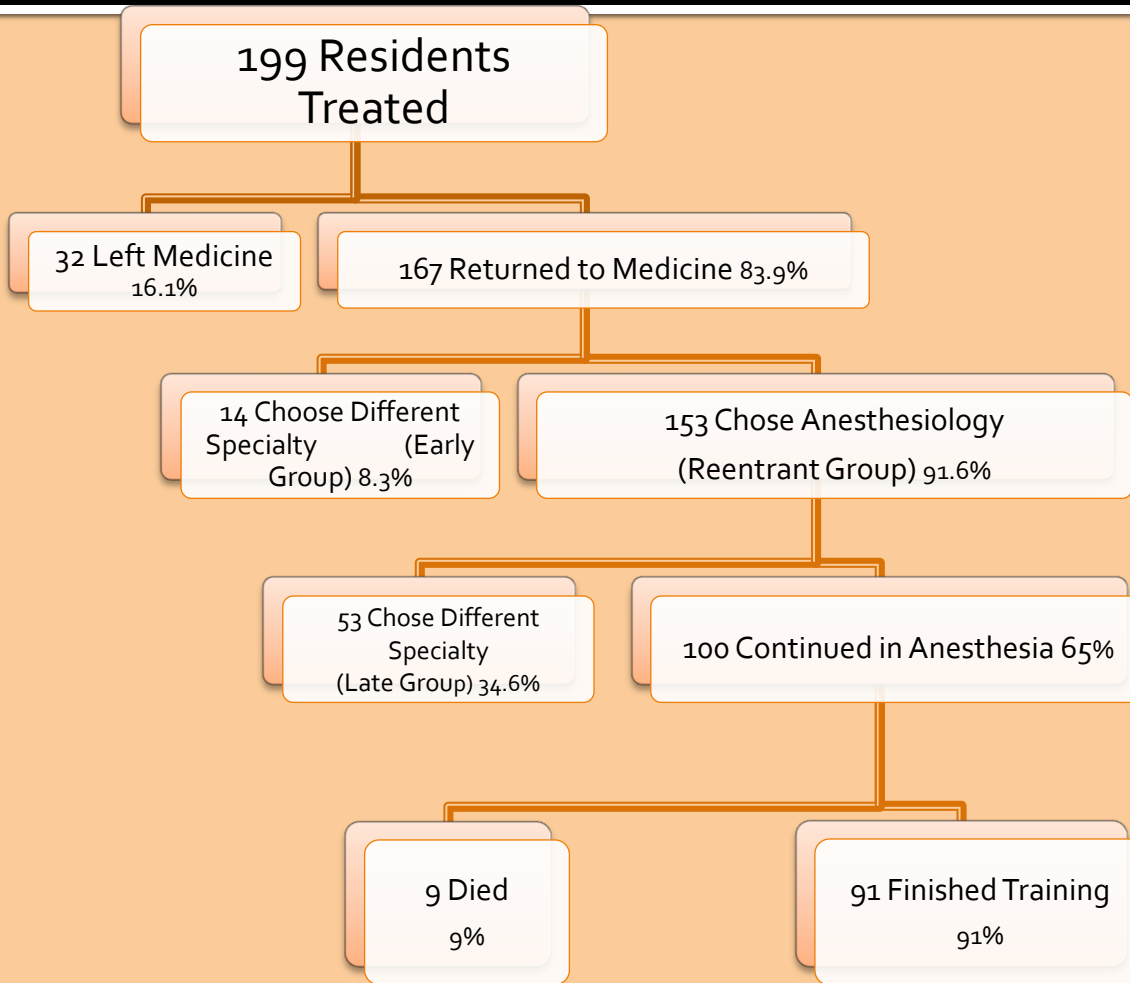

- 230 reported cases in 111 programs
 - 199 received within the reporting interval
 - 31 were enrolled inactive treatment at completion of survey
- 65% continued anesthesia
 - 45% finished
 - 4.5% died
- 40.1% chose another specialty
- 16% Left Medicine

How Successful is Re-Entry

- Long-term outcome
 - 56% were successful in some specialty of medicine at the end of the survey period.
- Change in specialty showed substantial improvement in success rate and avoided significant mortality.
- Redirection into lower-risk specialties may allow a larger number to achieve successful medical careers.

Prevention

- Available help
 - Always have a person you can call for help
- Education
 - Awareness of the disease
 - Family and significant others
- Accountability
 - Monitoring narcotics, use, & waste
 - Random testing of syringes
 - Satellite pharmacy
- Stress Management
 - Improperly dealing with stress can lead to chemical coping or self medication

Relapse

- Relapse rate highest in first 6 months.
- Lower after 1 year.
- After 2 years continuous sobriety, chance of relapse only slightly higher than general population starting abuse.
- After 5 years, relapse rate lower than general population abuse rate.

Relapse

- Cocaine and nicotine cravings continue for years.
- Opiate cravings about 6 months.
- Cross addiction rate 33%.
- Mentation (I. Q.) improves for 6 months to 3 years (alcohol and benzos longest).

How Substance Abuse Affects YOU

- Mortality Rate triple general population
 - Wrongful death cases
- Failure to diagnose - ask the questions
- Failure to treat - if you fire the patient
- Reporting to boards - by spouses, pharmacies, treatment centers

Stress Management

Healthy ways to deal with stress

- Exercise and good nutrition
- Develop an interest outside of medicine
- Spiritual enhancement
- Maintain your sense of humor
- Balance work, fun, and rest
- Take time off work
- Realize you may make mistakes
- Develop better interpersonal skills

The Moral of the Story

- Treat health care professionals as you would any other patient.
- There are specific return to work issues.
- Obtain some tests of mental status WHILE ON MEDICATION and show normal mental function before returning to work.
- Protect yourself and your doctor-patient relationship

Take Homes

- Addiction is a disease that can be successfully treated
- Addiction has characteristic biological, psychological, social and spiritual manifestations.
- Without treatment addiction is progressively fatal
- Physicians have a moral, ethical, and social obligation to report impaired colleagues
- The state PHP program is the most successful strategy

- Alexander, B.H., et al. Cause-specific mortality risks of anesthesiologists. *Anesthesiology* 2000; 93:919-921.
- Angres, D.H., et al. Psychiatric comorbidity and physicians with substance use disorders. *J Addict Dis* 2003; 22:79-87.
- Baldisseri, M.R. Impaired healthcare professional. *Crit Care Med* 2007; 35:S106-S116.
- Boisaubin, E.V. and R.E. Levine. Identifying and assisting the impaired physician. *Am J Med Sci* 2001; 322:31-36.
- Booth, J.V., et al. Substance abuse among physicians: a survey of academic anesthesiology programs. *Anesth Analg* 2002; 95:1024-1030.
- Clay, S.W. and R.R. Conaster. Characteristics of physicians discipline by the State Medical Board of Ohio. *JAOA* 2003; 2:81-84.

- Collins, G.B., et al. Chemical dependency treatment outcomes of resident in anesthesiology: results of a survey. *Anesth Analg* 2005; 101:457-462.
- Domino, K.B., et al. Risk factors for relapse in health care professional with substance use disorders. *JAMA* 2005; 293:1453-1460.
- DuPont, R.L., et al. How are addicted physicians treated? A national survey of physicians' health programs. *J Sub Abuse Trtment* 2009; 37:1-7
- Dupont, R.L., et al. Setting the standard for recovery: Physicians' health programs. *J Sub Abuse Trtment* 2009; 36:159-171.
- Farber, N.J., et al. Physicians' willingness to report impaired colleagues. *Soc Sci Med* 2005; 61:1772-1775.
- Gastfriend, D.R. Physician substance abuse and recovery: what does it mean for physicians – and everyone else? *JAMA* 2005; 293:1513-1515.

- Holtman, M.C. Disciplinary careers of drug-impaired physicians. *Soc Sci Med* 2007; 64:543-553.
- Hughes, P.H., et al. Physician substance use by specialty. *J Addict Dis* 1999; 18:23-37
- Kenna, G.A. and D.C. Lewis. Risk factors for alcohol and other drug use by healthcare professionals. *Sub Abuse Trtment Prevlt Policy* 2008; 3:3
- Krizek, T.J. The impaired surgical resident. *Surg Clin N Am* 2004; 84:1587-1604.
- Lloyd, G. One hundred alcoholic doctors: a 21 year follow-up. *Alc Alcoholism* 2002; 37:370-374.
- McBeth, B.D., et al. Substance use in emergency medicine training programs. *Acad Emerg Med* 2008; 15:45-53.
- McBeth, B.D., et al. Modafinil and zolpidem use by emergency medicine residents. *Acad Emerg Med* 2008; 16:1311-1317.
- McGovern, M.P. Gender of physicians with substance use disorders: clinical characteristics, treatment utilization, and post-treatment functioning. *Subst Use Misuse* 2003; 38:993-1001.

- McLellan, A.T. Five year outcomes in a cohort study of physicians treated for substance use disorders in the United States. *BMJ* 2008; 337:a2038.
- Monahan, G. Drug use/misuse among health professionals. *Subst Use Misuse* 2003; 38:11-13.
- Rose, G.L. and R.E. Brown. The impaired anesthesiologist: not just about drugs and alcohol anymore. *J Clin Anesth* 2010; 22:379-384.
- Rosta, J. and O.G. Aasland. Female surgeons' alcohol use: a study of a national sample of Norwegian doctors. *Alc Alcoholism* 2005; 40:436-440.
- Storr, C.L., et al. Similarities of substance use between medical and nursing specialties. *Sub Use Misuse* 2000; 35:1443-1446.

Wischmeyer, P.E. A survey of propofol abuse in academic anesthesia programs. *Anesth Analg* 2007; 105; 1066-1071.

Wunsch, M.J., et al. Women physicians and addiction. *J Addict Dis* 2007; 26:35-43.